

Field Trial Secretary: Sharon Webb

Mail Entries to: Katie Kaltenborn
5104 KY HWY 1842 N, Cynthiana, KY 41031
kkaltenborn@wildblue.net

Questions?? Call 770-778-4346 (Sharon) or 859-234-6266 (Katie) or email SBWT.LC@yahoo.com

Premium List, PayPal and Entry Forms available on GANG website at www.gangcoursing.org

Trial Address: Rhea County Fairgrounds
334 Eagle Ln
Evansville, TN 37332

Directions to the Trial
From Chattanooga
Merge onto TN-29 N toward Downtown/Chattanooga Travel 46.1 miles
Turn Left onto Eagle Ln past the BP Gas Station Turn into fairgrounds at the Rhea County Health Department, venue is past the livestock barn

From the North (Nashville or Knoxville) Take the US
27/TN-61, EXIT#347

Head south on US 27 for 30.7 miles
Turn RIGHT onto Eagle Ln (Rhea County Fairground sign) Turn into fairgrounds at the Rhea County Health Department, venue is past the livestock barn

IMPORTANT DATE!!!:
Friday, November 13th

Early Entry Deadline for GANG Thanksgiving Trial
(Day of Trial entries accepted)

Entry Deadline for Region 7 Invitational
(NO DAY OF TRIAL ENTRIES ACCEPTED!!)

Deadline for Catalog Ads

Deadline for T-Shirt Orders Deadline

for Regional Dinner RSVP Prize

Sponsorship Deadline

PREMIUM LIST

ENTRIES CLOSE 9:00 PM Friday, November 13, 2015, at the FTS's address
NO DAY OF TRIAL ENTRIES (for the Region 7 Invitational only) All other days,
Day of Trial entries will be accepted up to ½ hour before Roll Call (7:30 am)
Substitutions (same owner) until 7:30 AM Day of Trial EXCEPT for Regional Invitational.

GREYHOUND ASSOCIATION OF NORTH GEORGIA

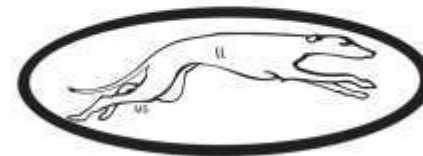

ASFA REGION 7 INVITATIONAL
Saturday, November 28, 2016

GANG Thanksgiving ASFA Trial
Friday, November 27, 2015
Sunday, November 29, 2015

Rhea County Fairgrounds
334 Eagle Ln
Evansville, TN 37332

Entry Fees for Regional Invitational **ONLY!:**
\$20 first hound \$15 each additional hound, same household
(Single Stake entries limited to 10 by postmark)
\$5 Per Pair for Breeder Stakes
\$5 Per Pair for Kennel Stakes
\$5 Per Hound for Bench Stakes

**See Regional Invitational
Requirements on Page 3**

Early Entries for FRIDAY and SUNDAY trials:
\$18.00 first hound
\$16.00 each second hound and
\$12 for each additional hound
Certification \$15.00 each hound

\$30 DAY OF TRIAL ENTRY

*Permission has been granted by the American Sighthound Field Association for the holding of this event under ASFA Rules and Regulations.
Audrey Silverstein ASFA Scheduling Chair*

GANG Officers

President Thom Haig
Vice President Katie Kaltenborn
Secretary-Treasurer Sharon Webb
Board Members Dale Parks, Jerry Slattery

ASFA Officers and Board of Directors

Pres.: Ping Pirrung, 1st VP: Richard Whritenour, 2nd VP Gary Roush
Corr. Sec.: Bill Bowlus-Root Recording Sec.: Bill Martin,
Chief Financial Officer: Jeff Lipps
Region 1 Director: Jeffrey Falkner Region 2 Director: Rick Wolpin
Region 3 Director: Tom Golcher Region 4 Director: Donna Murphy
Region 5 Director: Kent Standerford Region 6 Director: Greg Breitbach Region 7 Director:
Jim Anthony Region 8 Director: Dean Wright
Region 9 Director: Ben Brodeur Region 10 Director: Lori Silvestri

JUDGES & ASSIGNMENTS

Dawn
Gibas Lexington, OH Katie
Kaltenborn Cynthia, KY Mary
Francis Miller Nashville, TN *

Kent Standerford Omaha, NE

FIELD COMMITTEE

Field Charman – Thom Haig (865-591-6469) Field Trial Secretary – Sharon Webb (770-778-4346)

Lure Operators – Thom Haig, Jerry Slattery, Dale Parks, Jarret Teamer, Kent Standerford

S = Single Judge # = Canadian Judge *=Provisional

FRIDAY NOVEMBER 27

JUDGE	A	Az	Ba	B	C	G	Ib	IW	IG	P	R	S	SD	SI	SW	W	Sgl	Ltd
DAWN		S			S	S	S						S	S		X		
KATIE	S			S						S		S				X	S	
MARY			S					X	X		S							S
KENT*								*	*						S			

SATURDAY NOVEMBER 28

JUDGE	A	Az	Ba	B	C	G	Ib	IW	IG	P	R	S	SD	SI	SW	W	Sgl	Ltd
DAWN	X		X			X	X			X		X			X	X	X	
KATIE		X			X			X	X		X		X	X				X
MARY		X		X	X		X	X	X				X	X				X
KENT*	X		X	X		*				*	X	X			X	X	X	

SUNDAY NOVEMBER 29

JUDGE	A	Az	Ba	B	C	G	Ib	IW	IG	P	R	S	SD	SI	SW	W	Sgl	Ltd
DAWN			S			X		S	S									
KATIE							X									X		
MARY		S			S					S			S	S	S			
KENT*	S			S		*	*				S	S				X	S	S

ROLL CALL: PROMPTLY at 8:00 AM

(Committee members and volunteers may Roll Call early)

*******HOUND CERTIFICATIONS AT 9:00 AM and AFTER THE TRIAL on Friday and Sunday
and AFTER the Trial on Saturday*******

TRIAL HOURS: 7:00 AM until after ribbons are awarded

ENTRIES WILL NOT BE ACKNOWLEDGED BY RETURN MAIL OR
PHONE; ENTRIES MAY BE ACKNOWLEDGED BY E-MAIL IF OWNER
INCLUDES E-MAIL ADDRESS.

Thanksgiving Trial Ribbons or Rosettes

**GANG will offer ribbons for all 1st (blue), 2nd (red), 3rd (yellow), 4th
(white), NBQ (green), Single Stake Winner, (navy/gold), A Rosette will be
offered for all Best of Breed winners (purple/gold)**

Region 7 Invitational Best in Field will be offered on Saturday

BEST IN EVENT WILL BE OFFERED ON SUNDAY

**- to qualify Sunday's BIE a dog must have won a BOB on Friday, Saturday or Sunday. The
dog must have run in both Preliminary AND Finals on 2 of the 3 Trial days (Friday,
Saturday or Sunday) to be eligible.**

Regional Invitational Ribbons and Rosettes

**For the Region 7 Invitational (Saturday) ASFA rosettes will be offered for all placements
(1st thru NBQ), ASFA Medallions awarded to all BOB winners, High Scoring Single and
Best of Breed & Best in Field and Stakes**

SEE PAGE 3 FOR A LIST OF REGION 7 REGIONAL TROPHIES OFFERED

ELIGIBLE BREEDS & REGISTRY

Only purebred Afghan Hounds, Azawakhs, Basenjis, Borzoi, Cirneco dell'Etna, Greyhounds,
Ibizan Hounds, Irish Wolfhounds, Italian Greyhounds, Pharaoh Hounds, Rhodesian Ridgebacks,
Salukis, Scottish Deerhounds, Silken Windhound, Sloughis, Whippets, and Provisional breeds
*may be entered in the regular stake.: There are no Provisional Breeds at this time.
Limited breeds may be entered in the Limited Stake or the Singles Stake. Limited breeds
currently include purebred Chart Polski, Galgo Español, Magyar Agar, Peruvian Inca Orchid,
Portuguese Podengo (Pequeno), Portuguese Podengo (Medio & Grande), and must be
individually registered with the appropriate registry.

All entries shall be individually registered with the AKC (ILP/PAL included), the NGA, the UKC,
the FCI, an ASFA-recognized foreign or ASFA Board approved registry, or possess a CRN from
the SPDBS. A photocopy of acceptable registry must be submitted with each hound's first ASFA
field trial entry; this requirement is waived for hounds registered with the NGA.

REGULAR STAKES OFFERED

OPEN STAKE: Any non-Field Champion hound previously entered in the Open Stake.

FIELD CHAMPION STAKE: Any ASFA Field Champion.

VETERAN STAKE: For any individual hounds whose age is at least six years, except Irish Wolfhounds whose age shall be at least five years, and Afghan Hounds, Whippets and Rhodesian Ridgebacks, whose age shall be at least seven years. Hounds entered in the Veteran stake may not be entered in any other regular stake in the same lure field trial..

SINGLE STAKE: Any eligible sighthound including those disqualified to run in other stakes. No "first-time- entered" hounds shall be permitted in the Singles Stake at a Regional Invitational. Entries limited to 10 based on postmark - first come, first served.

LIMITED STAKE: Any eligible sighthound of a Limited or Provisional stake breed that has met certification requirements.

NON-REGULAR STAKES OFFERED on Saturday November 28, 2015

BENCH STAKE: For any; sight hound with proof on file with the ASFA of a conformation champion title from the AKC,CKC or both or a conformation grand champion title from the UKC. To enter this stake, the owner must attach a copy of the hound's show championship certificate to the entry form.

BREEDER STAKE: For any breed which shall have, designated at time of entry, two hounds bred by the same individual

KENNEL STAKE: For hounds of any individual breeds; an entry shall consist of two hounds designated at time of entry, in one of the regular stakes being owned and kenneled by the same person..

Conditions of Entry: This applies to the **GANG Thanksgiving Trial (FRIDAY and SUNDAY ONLY)** All entries must be one year or older on the day of the trial • Stakes will be split into flights by public random draw if the entry in any regular stake is 20 or more • Bitches in season, lame hounds and hounds with breed disqualifications will be excused at roll call. Spayed, neutered, monorchid or cryptorchid hounds without breed disqualifications may be entered; hounds with breed disqualifications are not eligible to enter except in the Single Stake • Hounds not present at the time of roll call will be scratched • All hounds will run twice, in trios if possible or braces (except in the Single Stake), unless excused, dismissed or disqualified •

ADDITIONAL Eligibility for Region 7 Invitational ONLY

No Day of Trial Entries. No First-Time Entries. Regional Invitational Requirements Any hound that has earned at least one ASFA point is eligible to enter. For a Limited Stake to be eligible, the entered hound must have received a placement, with competition. All points or placements must be earned by the closing date of the event. Any hound entered in the Single Stake does not need prior ASFA experience. An eligible hound may be entered in any number of Regional Invitationals.

Trophy Sponsorships

Recognize a special human, hound, breed or kennel by donating to the trophy fund. Each sponsor will be listed in the catalog if the donation is received by the closing date. ALL funds will go towards prizes for this event. Any funds left over will be donated to the Region 7 trophy fund.

Champ \$5

Bronze \$10

Silver \$20

Gold \$30

Platinum \$50

The following REGION 7 Perpetual Trophies will be offered on Saturday, November 28, 2015

Best in Regional Trophy

Regional Invitational Best of Breed Trophies

Basenji: The CJ Trophy, donated by Dave and Carol Kelly in honor of Ch Sundance Nitengale, LCM III

Borzoi – donated by Shirley Rehberg and Rachel Gongre in honor of Shirri Peak

Greyhound: The Brandy Cup, donated by John and Debbie Parker on behalf of Southeastern Greyhound Club in honor of AOK Speed Chic, LCM (1990-2001)

Italian Greyhound: The Iggy Glavine IG Trophy, donated by Sally Cersosimo and the Alley Family in honor of Iggy III, ICM, NAJ, SC, JOR and Glavine Alley, F.Ch, the first Italian Greyhounds to lure course regularly in Region 7

Pharaoh Hound: The Mia Trophy is a bronze coursing Pharaoh Hound by Gary Newman donated by Thom and Pam Haig

Saluki: The Region 7 Invitational Saluki Best of Breed Trophy, donated by Tom Cigolle in honor of "Fuhais" BII Montebello Sherom's Fuhais, LCM6

Whippet The Hardy/Dino/Nitro Trophy. Perpetual trophy donated by Carolina Lure Coursing Society and Friends of TnT Kennels in honor of Hardy, Cher Che Hard to Say Nothing, SC, LCM; Dino, FCh Carbeths Mr. Right, MC, LCM 10; and Nitro, TnT's Accelerated Heart, LCM3, TRP.

REGION 7 TROPHIES, AWARDS & PRIZES IN ADDITION TO REGION 7 PERPETUAL TROPHIES

BEST IN FIELD - Gift Basket

ALL BOB WINNERS WILL RECEIVE PRIZES AND AWARDS VALUED AT \$25 OR MORE.

KENNEL AND BREEDER STAKES WINNERS WILL RECEIVE A \$10 GIFT CARD IN ADDITION TO THE ROSETTE

HIGH SCORE SENIOR HOUND – awarded to the Veteran of each breed with the highest score

TURTLE AWARD – given to the Whippet with the lowest total qualifying score

CREATIVE COURSER AWARD – given to the hound that shows the most "creativity" on course (awarded by group decision of the lure operators)

IMPORTANT STUFF TO KNOW

Facility Information

It is recommended that all hounds entered be in top physical condition due to the length of the course, which will be run on natural terrain (mowed fields). EACH HOUND IS ENTERED AND COMPETES AT THE SOLE RISK OF ITS OWNER.

PayPal Entries accepted!* Go to www.gangcoursing.org
PayPal entries

PAYPAL REQUIREMENTS

If you enter using PayPal please note the following requirements. Failure to do so will result in your entry NOT being accepted!!

1) Fill out the online payment form for EACH dog and submit. Payment form is on the GANG website. You must also send the FTS a completed and signed Official ASFA Entry Form. Send by email or regular post BEFORE the closing date! SBWTLC@YAHOO.COM

Anyone who fails to comply with the above will have their entry rejected and will be charged day of trial entry fees.

Please note that GANG adds \$1.00 to each PayPal entry to cover PayPal charges.

****REFUNDS - GANG** will issue a refund of entry fees for dogs that are in season or lame. If your hound comes in season or becomes lame before the Trial, and you will not be attending Trial for these reasons, you must call the Trial Secretary BEFORE Roll Call – otherwise you forfeit your entry fees!

Veterinarian on call: Emergency Veterinarian
Rhea Animal Hospital (River Animal Hospital in Chattanooga after hours)
9961 Rhea County Hwy, Dayton, TN 31321
423-775-4003

Directions from Site to Emergency Veterinarian: Take a left onto Eagle Ln
Take a Right onto Hwy 27 heading South
Travel 4 miles, Vet is on the right



BRING YOUR OWN WATER & SHADE–

DO NOT put poop bags in the toilet!!!



RV Parking

Per Fairground Policy – NO Dry Camping for RV's.
All must pay for RV site. See information under “Lodging”.



BREAKFAST and LUNCH AT THE FIELD WILL BE AVAILABLE CONCESSIONS –
Bitler Bistro will be providing lunch each day. Locally grown and FRESH food. YUM!



GROUP DINNER – REGIONAL MEETING SATURDAY EVENING

Dinner will be at Jacob Myers on the River. RSVP by November 13th.

<http://jacobmyersrestaurant.com/>

A RAFFLE TICKET WILL BE GIVEN TO EACH REGIONAL ENTRY

For door prizes at the dinner

LURE COURSE

FIELD CONDITIONS: The field is grass, which has been occasionally mowed. It is a hayfield and is not perfectly groomed. The field is well away from the highway, but is NOT permanently fenced. GANG will install 4' orange plastic fencing around a portion of the field. SOME of the course plans have different lengths associated with them. The length of the course will depend on field conditions the day of the event as the Fairgrounds has ongoing construction. The terrain has some hills. The Trial Committee will be reviewing the field the week prior to the Trial. If there are any course changes, they will be posted on the GANG website and at the field.

PLEASE PARK IN DESIGNATED AREAS ONLY!

Friday November 27 2015 990 yards

Saturday November 28 2015 1110 yards

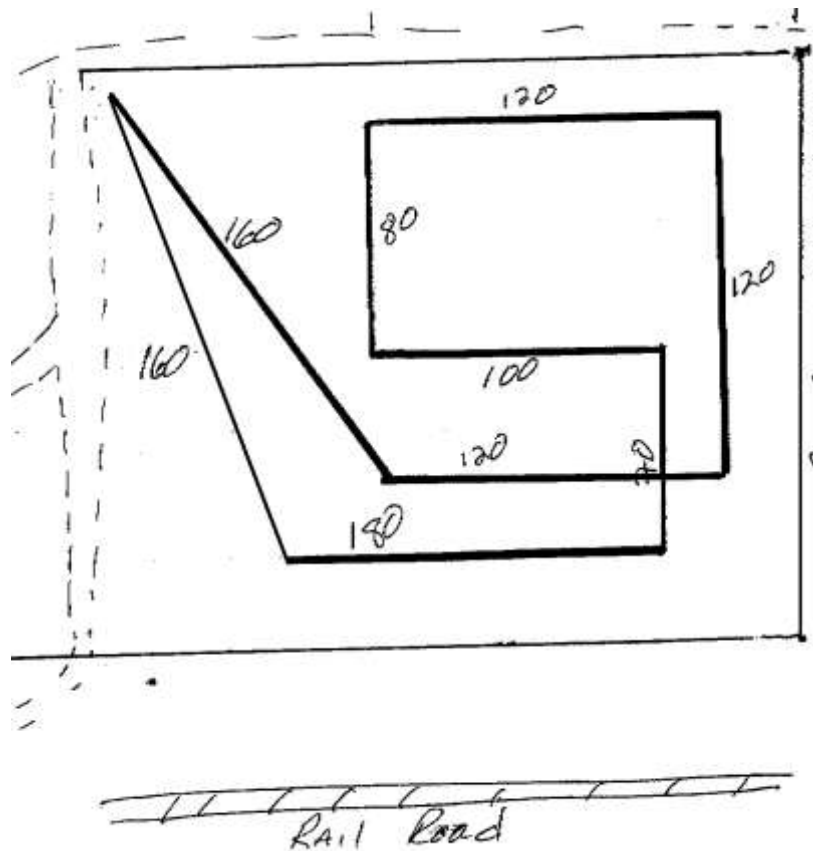
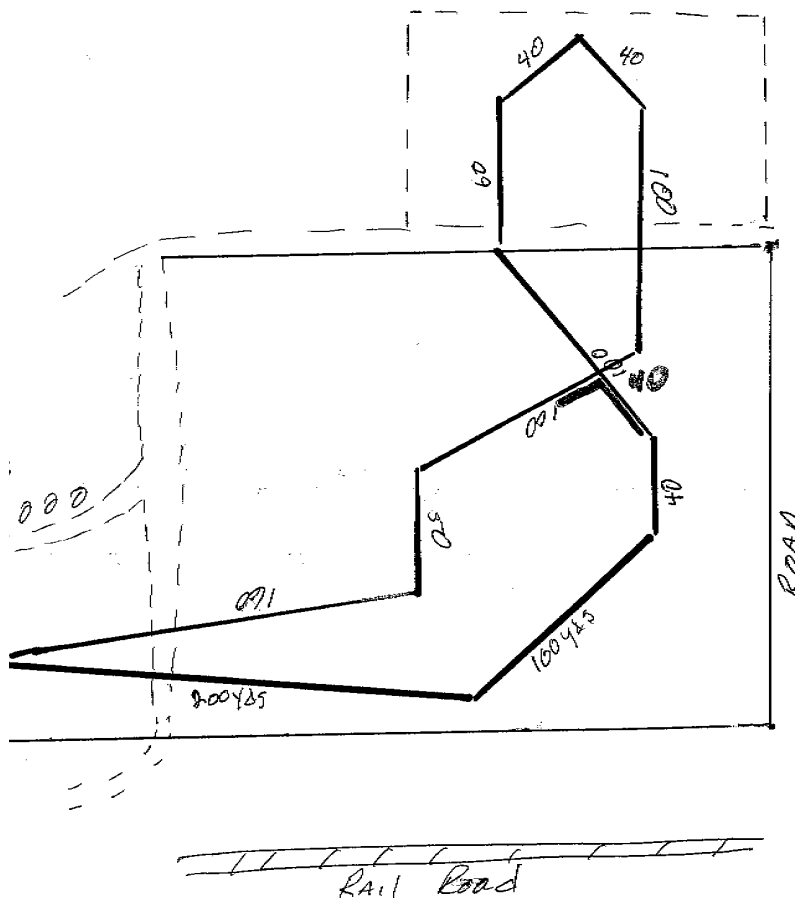

Sunday November 29 2015 780 yards

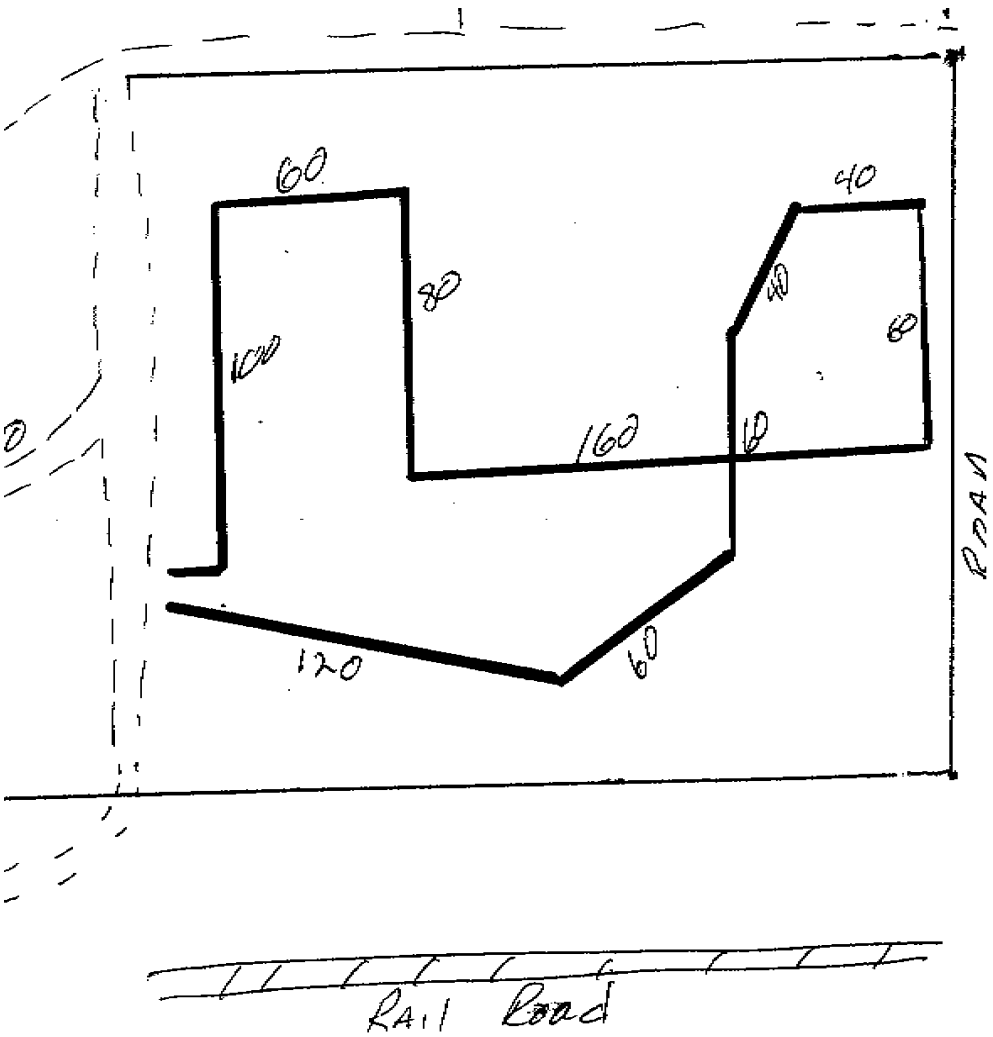

LODGING

HOTELS & MOTELS THAT WILL ACCEPT DOGS Please confirm the motel policy regarding pet fees.

Owners must assume full responsibility. Early reservations are recommended. As rules may change, please check the hotels before registering. Pet fees may apply. ASFA rules and common courtesy; you are responsible for picking up after your dogs at the hotel, campground, and trial site.

Rhea County Fairgrounds - NO RV DRY CAMPING ALLOWED
per Fairground Policy

RV Sites with 30-amp and water, \$25/night (limited spots-please note on entry if you want a hookup) Plenty of level parking available. Dayton, TN

America's Best Value Inn
7875 Rhea County Hwy, Dayton, TN
37321 (423) 775-9190
americasbestvalueinn.com

Best Western 7835 Rhea County Hwy, Dayton, TN (423) 775-6560

Blue Water Campground 220 Bluewater Campground Rd,
Dayton, TN (423) 775-3265 (very pet friendly)

Motel 6 2002 Whitaker Rd, Athens, TN 37303 (423) 745-4441 (no pet fees)

Handlers - please clean your rooms & pick up grounds after your dogs in order to insure use of these motels in the future.

MISCONDUCT AT HOTELS WILL RESULT IN AN EVENT COMMITTEE HEARING

There are other hotels in the area

FILL OUT ENTRY/ENTRIES BELOW FOR KENNEL/BREEDER STAKES.
Include an additional \$5.00 per pair of hounds for each Kennel and/or Breeder Stake entry.

KENNEL STAKE ENTRY

Registered Name and AKC Number (fill out below for each hound entered)

Breed:

Hound 1:

.....

Hound 2:

.....

Owner:

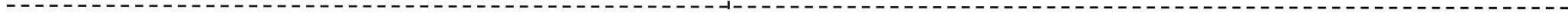

BREEDER STAKE ENTRY

Registered Name and AKC Number (fill out below for each hound entered)

Breed:

Hound 1:

.....

Hound 2:

.....

Breeder:

FILL OUT ENTRY/ENTRIES BELOW FOR KENNEL/BREEDER STAKES.
Include an additional \$5.00 per pair of hounds for each Kennel and/or Breeder Stake entry.

KENNEL STAKE ENTRY

Registered Name and AKC Number (fill out below for each hound entered)

Breed:

Hound 1:

.....

Hound 2:

.....

Owner:

BREEDER STAKE ENTRY

Registered Name and AKC Number (fill out below for each hound entered)

Breed:

Hound 1:

.....

Hound 2:

.....

Breeder:

FILL OUT ENTRY/ENTRIES BELOW FOR BENCH STAKES.

Include an additional \$5.00 per hound entered. Proof of Conformation
Championship MUST accompany entry.

BENCH STAKE ENTRY

Registered Name and AKC Number (fill out below for each hound entered)

Breed:

Hound :

.....

Owner:

BENCH STAKE ENTRY

Registered Name and AKC Number (fill out below for each hound entered)

Breed:

Hound 1:

.....

Ownerr:

FILL OUT ENTRY/ENTRIES BELOW FOR BENCH STAKES.

Include an additional \$5.00 per hound entered. Proof of Conformation
Championship MUST accompany entry.

BENCH STAKE ENTRY

Registered Name and AKC Number (fill out below for each hound entered)

Breed:

Hound 1:

.....

Owner:

BENCH STAKE ENTRY

Registered Name and AKC Number (fill out below for each hound entered)

Breed:

Hound 1:

.....

Ownerr:

2015 GANG Thanksgiving Trial and ASFA Region 7 Invitational Worksheet

To help both you and GANG account for funds accurately here is a handy worksheet for you to fill out and include with your entries. Just leave blank those items you are not entering/sending money for..

Total it up at the bottom and send only one check to Katie, made payable to "GANG". Don't forget to send in all the appropriate entry forms. If you paid by credit card online, please note that at the bottom.

Name: _____ Breed(s): _____
Address: _____
Phone: _____ E-mail: _____

Friday Entries

First hound _____ x \$18 = \$ _____
Second hound _____ x \$16 = \$ _____
Additional hounds _____ x \$12 = \$ _____
Certification _____ x \$15 = \$ _____

Saturday Region 7 Invitational

First hound _____ x \$20 = \$ _____
Additional hounds _____ x \$15 = \$ _____
Certification _____ x \$15 = \$ _____
Breeder Stake pairs _____ x \$5 = \$ _____
Kennel Stake pairs _____ x \$5 = \$ _____
Bench Stake entries _____ x \$5 = \$ _____

Sunday Entries

First hound _____ x \$18 = \$ _____
Second hound _____ x \$16 = \$ _____
Additional hounds _____ x \$12 = \$ _____
Certification _____ x \$15 = \$ _____

Sponsorships (if you want to dedicate your donation, please fill out below)

Champ Circle (\$5 to \$9) Amount \$ _____
Bronze Circle (\$10 to \$19) Amount \$ _____
Silver Circle (\$20 to \$29) Amount \$ _____
Gold Circle (\$30 to \$49) Amount \$ _____
Platinum Circle (\$50 or more) Amount \$ _____

I would like to sponsor a prize in the name of (your dedication will be listed in the catalog IF we receive it by the deadline:

-----TSHIRT'S-----

Yes, I would like a Commemorative Shirt – These are unisex, so they run slightly large.

Short Sleeve T ____ Size ____ (S-L) Quantity ____ x \$20 = \$ _____
Short Sleeve T ____ Size ____ (XL-4X) Quantity ____ x \$24 = \$ _____
Long Sleeve T ____ Size ____ (S-L) Quantity ____ x \$25 = \$ _____
Long Sleeve T ____ Size ____ (XL-4X) Quantity ____ x \$28 = \$ _____
Sweatshirt ____ Size ____ (S-L) Quantity ____ x \$30 = \$ _____
Sweatshirt ____ Size ____ (XLx4X) Quantity ____ x \$34 = \$ _____

TOTAL AMOUNT \$ _____ ☐ pay by check (included) ☐ pay by credit card

The Regional Dinner and Meeting is on Saturday, November 28. We need to know if you are coming! Please indicate below if you will/will not attend and how many are in your party. Each person will order/pay for their own meal. RVers will be provided transportation.

YES I WILL Attend _____ Number in my party _____
No I will NOT be able to attend _____

OFFICIAL AMERICAN SIGHTHOUND FIELD ASSOCIATION ENTRY FORM

G.A.N.G

Region 7 Invitational Saturday November 28 _____

NO DAY OF TRIAL ENTRIES ACCEPTED FOR REGION INVITATIONAL

Early entries close 9 P.M. Friday November 13, 2015 at the FTS's residence.

Entry Fees for Regional Invitational:

\$20 first hound \$15 each additional hound, same household (Single Stake entries limited to 10 by postmark) \$5 Per Pair for Breeder Stakes \$5 Per Pair for Kennel Stakes

\$5 Per Hound for Bench Stakes Makechecks payable (in US funds) to **GANG** and mail to:

Katie Kaltenborn— FTS • 5104 KY HWY 1842 N - Cynthiana, KY 41031

Fee Paid _____ The Field Secretary cannot accept conditional, unsigned, incomplete or unpaid entries; please check your completed entry carefully.

Breed:		Call Name:	
Registered Name of Hound:			
Stake:		Additional Stakes:	
<input type="checkbox"/> Open <input type="checkbox"/> FCH <input type="checkbox"/> Veteran <input type="checkbox"/> Single <input type="checkbox"/> Limited		<input type="checkbox"/> Kennel <input type="checkbox"/> Breeder <input type="checkbox"/> Bench	
Registration Number: (please write in registration body before number)			
<input type="checkbox"/> If possible, please separate my hounds		Date of Birth:	Sex: <input type="checkbox"/> Dog <input type="checkbox"/> Bitch
Name of actual owner(s):			
Address:		Phone:	
City:	State:	Zip:	
E-mail (Optional)		Optional Region of Residence:	
<input type="checkbox"/> Check if this is the first ASFA trial for this hound. Attach a Hound Certification or waiver if entered in Open, Veterans, Limited.			
<input type="checkbox"/> Check if this is a first-time entry, a copy of the official Registration of this hound must accompany this entry unless NGA.			
<input type="checkbox"/> Check if any information has changed since the last ASFA trial entry. Rejudging _____			
<input type="checkbox"/> Check if this hound has been dismissed within the last 6 trials entered. Must be marked in order to qualify for a "clean" trial registration.			

I CERTIFY that I am the actual owner of this dog, or that I am the duly authorized agent of the actual owner whose name I have entered above. In consideration of the acceptance of this entry and the opportunity to have this dog judged and to win prize money, ribbons, or trophies, I (we) agree to abide by the rules and regulations of the American Sighthound Field Association in effect at the time of this lure field trial, and by any additional rules and regulations appearing in the premium list for this lure field trial. I (we) agree that the club holding this lure field trial has the right to refuse this entry for cause, which the club shall deem to be sufficient. I (we) agree to hold this club, its members, directors, governors, officers, agents or other functionaries, any employees of the aforementioned parties and the owner(s) of the trial premises or grounds harmless from any claim for loss or injury which may be alleged to have been caused directly or indirectly to any person or thing by the act of this dog while in or upon the lure field trial premises or grounds or near any entrance thereto and I (we) personally assume all responsibility and liability for any such claim, and I (we) further agree to hold the aforementioned parties harmless from any claim loss of this dog by disappearance, theft damage or injury be caused or alleged to be caused by the negligence of the club or any of the aforementioned parties or by the negligence of any person or any other cause or causes. I (we) certify and represent that the dog entered is not a hazard to person or other dogs. This entry is submitted for acceptance of the forgoing representations and agreements

SIGNATURE of owner or his agent
duly authorized to make this entry _____

OFFICIAL AMERICAN SIGHTHOUND FIELD ASSOCIATION ENTRY FORM

G.A.N.G

Region 7 Invitational Saturday November 28 _____

NO DAY OF TRIAL ENTRIES ACCEPTED FOR REGION INVITATIONAL

Early entries close 9 P.M. Friday November 13, 2015 at the FTS's residence.

Entry Fees for Regional Invitational:

\$20 first hound \$15 each additional hound, same household (Single Stake entries limited to 10 by postmark) \$5 Per Pair for Breeder Stakes \$5 Per Pair for Kennel Stakes

\$5 Per Hound for Bench Stakes Makechecks payable (in US funds) to **GANG** and mail to:

Sharon Webb— FTS • 5104 KY HWY 1842 N - Cynthiana, KY 41031

Fee Paid _____ The Field Secretary cannot accept conditional, unsigned, incomplete or unpaid entries; please check your completed entry carefully.

Breed:		Call Name:	
Registered Name of Hound:			
Stake:		Additional Stakes:	
<input type="checkbox"/> Open <input type="checkbox"/> FCH <input type="checkbox"/> Veteran <input type="checkbox"/> Single <input type="checkbox"/> Limited		<input type="checkbox"/> Kennel <input type="checkbox"/> Breeder <input type="checkbox"/> Bench	
Registration Number: (please write in registration body before number)			
<input type="checkbox"/> If possible, please separate my hounds		Date of Birth:	Sex: <input type="checkbox"/> Dog <input type="checkbox"/> Bitch
Name of actual owner(s):			
Address:		Phone:	
City:	State:	Zip:	
E-mail (Optional)		Optional Region of Residence:	
<input type="checkbox"/> Check if this is the first ASFA trial for this hound. Attach a Hound Certification or waiver if entered in Open, Veterans, Limited.			
<input type="checkbox"/> Check if this is a first-time entry, a copy of the official Registration of this hound must accompany this entry unless NGA.			
<input type="checkbox"/> Check if any information has changed since the last ASFA trial entry. Rejudging _____			
<input type="checkbox"/> Check if this hound has been dismissed within the last 6 trials entered. Must be marked in order to qualify for a "clean" trial registration.			

I CERTIFY that I am the actual owner of this dog, or that I am the duly authorized agent of the actual owner whose name I have entered above. In consideration of the acceptance of this entry and the opportunity to have this dog judged and to win prize money, ribbons, or trophies, I (we) agree to abide by the rules and regulations of the American Sighthound Field Association in effect at the time of this lure field trial, and by any additional rules and regulations appearing in the premium list for this lure field trial. I (we) agree that the club holding this lure field trial has the right to refuse this entry for cause, which the club shall deem to be sufficient. I (we) agree to hold this club, its members, directors, governors, officers, agents or other functionaries, any employees of the aforementioned parties and the owner(s) of the trial premises or grounds harmless from any claim for loss or injury which may be alleged to have been caused directly or indirectly to any person or thing by the act of this dog while in or upon the lure field trial premises or grounds or near any entrance thereto and I (we) personally assume all responsibility and liability for any such claim, and I (we) further agree to hold the aforementioned parties harmless from any claim loss of this dog by disappearance, theft damage or injury be caused or alleged to be caused by the negligence of the club or any of the aforementioned parties or by the negligence of any person or any other cause or causes. I (we) certify and represent that the dog entered is not a hazard to person or other dogs. This entry is submitted for acceptance of the forgoing representations and agreements

SIGNATURE of owner or his agent
duly authorized to make this entry _____

OFFICIAL AMERICAN SIGHTHOUND FIELD ASSOCIATION ENTRY FORM

G.A.N.G

Fri 11/27 _____ Sun 11/29 _____ Early entries close 9 P.M.

Friday November 13, 2015 at the FTS's residence. **Early Entries for****trial: \$18.00 first hound****\$16.00 second hound,****\$12.00 each additional hound in same house hold****Hound Certification \$15.00 each hound DAY OF****TRIAL FEE \$30.00 per hound** (Substitutions, sameowner, until **(7:30 AM Day of Trial)** Make checks payable (inUS funds) to **GANG** and mail to:**Sharon Webb- FTS • 5104 KY HWY 1842 N - Cynthiana, KY 41031**

Fee Paid _____ The Field Secretary cannot accept conditional, unsigned, incomplete or unpaid entries; please check your completed entry carefully.

Breed:	Call Name:		
Registered Name of Hound:			
Stake: <input type="checkbox"/> Open <input type="checkbox"/> FCH <input type="checkbox"/> Veteran <input type="checkbox"/> Single <input type="checkbox"/> Limited		Additional Stakes: <input type="checkbox"/> Kennel <input type="checkbox"/> Breeder <input type="checkbox"/> Bench	
Registration Number: (please write in registration body before number)			
<input type="checkbox"/> If possible, please separate my hounds	Date of Birth:	Sex: <input type="checkbox"/> Dog <input type="checkbox"/> Bitch	
Name of actual owner(s):			
Address:		Phone:	
City:	State:	Zip:	
E-mail (Optional)		Optional Region of Residence:	
<input type="checkbox"/> Check if this is the first ASFA trial for this hound. Attach a Hound Certification or waiver if entered in Open, Veterans, Limited. <input type="checkbox"/> Check if this is a first-time entry, a copy of the official Registration of this hound must accompany this entry unless NGA. <input type="checkbox"/> Check if any information has changed since the last ASFA trial entry. Reason: _____ <input type="checkbox"/> Check if this hound has been dismissed within the last 6 trials entered. Must be marked in order to qualify for a "clean" trial requirement.			

I CERTIFY that I am the actual owner of this dog, or that I am the duly authorized agent of the actual owner whose name I have entered above. In consideration of the acceptance of this entry and the opportunity to have this dog judged and to win prize money, ribbons, or trophies, I (we) agree to abide by the rules and regulations of the American Sighthound Field Association in effect at the time of this lure field trial, and by any additional rules and regulations appearing in the premium list for this lure field trial. I (we) agree that the club holding this lure field trial has the right to refuse this entry for cause, which the club shall deem to be sufficient. I (we) agree to hold this club, its members, directors, governors, officers, agents or other functionaries, any employees of the aforementioned parties and the owner(s) of the trial premises or grounds harmless from any claim for loss or injury which may be alleged to have been caused directly or indirectly to any person or thing by the act of this dog while in or upon the lure field trial premises or grounds or near any entrance thereto and I (we) personally assume all responsibility and liability for any such claim, and I (we) further agree to hold the aforementioned parties harmless from any claim loss of this dog by disappearance, theft damage or injury be caused or alleged to be caused by the negligence of the club or any of the aforementioned parties or by the negligence of any person or any other cause or causes. I (we) certify and represent that the dog entered is not a hazard to person or other dogs. This entry is submitted for acceptance of the forgoing representations and agreements

SIGNATURE of owner or his agent
duly authorized to make this entry _____

OFFICIAL AMERICAN SIGHTHOUND FIELD ASSOCIATION ENTRY FORM

G.A.N.G

Fri 11/27 _____ Sun 11/29 _____ Early entries close 9 P.M.

Friday November 13, 2015 at the FTS's residence. **Early Entries for****trial: \$18.00 first hound****\$16.00 second hound,****\$12.00 each additional hound in same house hold****Hound Certification \$15.00 each hound DAY OF****TRIAL FEE \$30.00 per hound** (Substitutions, sameowner, until **(7:30 AM Day of Trial)** Make checks payable (inUS funds) to **GANG** and mail to:**Sharon Webb- FTS • 5104 KY HWY 1842 N - Cynthiana, KY 41031**

Fee Paid _____ The Field Secretary cannot accept conditional, unsigned, incomplete or unpaid entries; please check your completed entry carefully.

Breed:	Call Name:		
Registered Name of Hound:			
Stake: <input type="checkbox"/> Open <input type="checkbox"/> FCH <input type="checkbox"/> Veteran <input type="checkbox"/> Single <input type="checkbox"/> Limited		Additional Stakes: <input type="checkbox"/> Kennel <input type="checkbox"/> Breeder <input type="checkbox"/> Bench	
Registration Number: (please write in registration body before number)			
<input type="checkbox"/> If possible, please separate my hounds	Date of Birth:	Sex: <input type="checkbox"/> Dog <input type="checkbox"/> Bitch	
Name of actual owner(s):			
Address:		Phone:	
City:	State:	Zip:	
E-mail (Optional)		Optional Region of Residence:	
<input type="checkbox"/> Check if this is the first ASFA trial for this hound. Attach a Hound Certification or waiver if entered in Open, Veterans, Limited. <input type="checkbox"/> Check if this is a first-time entry, a copy of the official Registration of this hound must accompany this entry unless NGA. <input type="checkbox"/> Check if any information has changed since the last ASFA trial entry. Reason: _____ <input type="checkbox"/> Check if this hound has been dismissed within the last 6 trials entered. Must be marked in order to qualify for a "clean" trial requirement.			

I CERTIFY that I am the actual owner of this dog, or that I am the duly authorized agent of the actual owner whose name I have entered above. In consideration of the acceptance of this entry and the opportunity to have this dog judged and to win prize money, ribbons, or trophies, I (we) agree to abide by the rules and regulations of the American Sighthound Field Association in effect at the time of this lure field trial, and by any additional rules and regulations appearing in the premium list for this lure field trial. I (we) agree that the club holding this lure field trial has the right to refuse this entry for cause, which the club shall deem to be sufficient. I (we) agree to hold this club, its members, directors, governors, officers, agents or other functionaries, any employees of the aforementioned parties and the owner(s) of the trial premises or grounds harmless from any claim for loss or injury which may be alleged to have been caused directly or indirectly to any person or thing by the act of this dog while in or upon the lure field trial premises or grounds or near any entrance thereto and I (we) personally assume all responsibility and liability for any such claim, and I (we) further agree to hold the aforementioned parties harmless from any claim loss of this dog by disappearance, theft damage or injury be caused or alleged to be caused by the negligence of the club or any of the aforementioned parties or by the negligence of any person or any other cause or causes. I (we) certify and represent that the dog entered is not a hazard to person or other dogs. This entry is submitted for acceptance of the forgoing representations and agreements

SIGNATURE of owner or his agent
duly authorized to make this entry _____

**AMERICAN SIGHTHOUND FIELD ASSOCIATION
HOUND CERTIFICATION**

Rule effective October 1, 1994: Ch. V, Sec. 4 (a) OPEN STAKE: *To be eligible to enter the open stake, a hound must have been certified by a licensed judge within the year preceding the closing date for the entry or have previously competed in the Open Stake.* This eligibility requirement also applies to a hound entered in the Limited or Veteran Stake, which has not competed in Open previously. Please complete this portion of this form and attach it to the entry form for the hound's first entry, including an entry for a Fun Trial.

Registered Name of Hound: _____

Registration Number: _____ Breed: _____

Registered Owner's Name: _____

I hereby certify that on (date) _____, the above named hound completed a lure course of at least 500 yards, running with another hound of the same breed (or another breed with a similar running style). During the course the above named hound showed no inclination to interfere with the other hound. I further certify that I am a licensed judge for the ASFA.

Name of Licensed Judge: _____

Signature: _____ Date: _____

I hereby certify that the hound running in the certification course is the hound identified above and that information provided on this form is true and correct.

Signature: _____ Date: _____

Owner or Authorized Agent of Hound

This certification form must be attached to the entry form the first time this hound is entered in an open, limited, or veteran stake. Any hound entered in open, limited, or veteran (as a first time entered hound), which has not been certified, shall be declared ineligible by the records coordinator and shall forfeit any points and placements awarded.

PLEASE RETAIN A COPY FOR YOUR RECORDS.

**AMERICAN SIGHTHOUND FIELD ASSOCIATION
HOUND CERTIFICATION WAIVER**

Waiver of Requirement: *This requirement will be waived for a hound that has earned a lure coursing or racing title from another recognized organization, if such title requires competition, and if a waiver for such title has been approved by the ASFA, or a CKC Hound Certification Form. If your hound qualifies for a waiver, complete this portion of this form and attach it to your entry form. Proof of waivers must accompany this certification form.*

Registered Name of Hound: _____

Registration Number: _____ Breed: _____

Registered Owner's Name: _____

<u>CKC:</u>	FCH	FCHX		<u>CWA:</u>	ARX	TRP	SRA	DPC
<u>AKC:</u>	QC	SC	FC	<u>LGRA:</u>	GRC	<u>NAWRA:</u>	RCH	SR
<u>WRA:</u>	CR	WRCH		<u>NOTRA:</u>	ORC	OTR	SORC	SOR

Hound Certification previously submitted.

I hereby certify that the hound identified above has completed the requirements for the title indicated above (or that the required Certification was previously submitted) and that the information provided on this form is true and correct.

Signature: _____ Date: _____

Owner or Authorized Agent of Hound

**AMERICAN SIGHTHOUND FIELD ASSOCIATION
HOUND CERTIFICATION**

Rule effective October 1, 1994: Ch. V, Sec. 4 (a) OPEN STAKE: *To be eligible to enter the open stake, a hound must have been certified by a licensed judge within the year preceding the closing date for the entry or have previously competed in the Open Stake.* This eligibility requirement also applies to a hound entered in the Limited or Veteran Stake, which has not competed in Open previously. Please complete this portion of this form and attach it to the entry form for the hound's first entry, including an entry for a Fun Trial.

Registered Name of Hound: _____

Registration Number: _____ Breed: _____

Registered Owner's Name: _____

I hereby certify that on (date) _____, the above named hound completed a lure course of at least 500 yards, running with another hound of the same breed (or another breed with a similar running style). During the course the above named hound showed no inclination to interfere with the other hound. I further certify that I am a licensed judge for the ASFA.

Name of Licensed Judge: _____

Signature: _____ Date: _____

I hereby certify that the hound running in the certification course is the hound identified above and that information provided on this form is true and correct.

Signature: _____ Date: _____

Owner or Authorized Agent of Hound

This certification form must be attached to the entry form the first time this hound is entered in an open, limited, or veteran stake. Any hound entered in open, limited, or veteran (as a first time entered hound), which has not been certified, shall be declared ineligible by the records coordinator and shall forfeit any points and placements awarded.

PLEASE RETAIN A COPY FOR YOUR RECORDS.

**AMERICAN SIGHTHOUND FIELD ASSOCIATION
HOUND CERTIFICATION WAIVER**

Waiver of Requirement: *This requirement will be waived for a hound that has earned a lure coursing or racing title from another recognized organization, if such title requires competition, and if a waiver for such title has been approved by the ASFA, or a CKC Hound Certification Form. If your hound qualifies for a waiver, complete this portion of this form and attach it to your entry form. Proof of waivers must accompany this certification form.*

Registered Name of Hound: _____

Registration Number: _____ Breed: _____

Registered Owner's Name: _____

<u>CKC:</u>	FCH	FCHX		<u>CWA:</u>	ARX	TRP	SRA	DPC
<u>AKC:</u>	QC	SC	FC	<u>LGRA:</u>	GRC	<u>NAWRA:</u>	RCH	SR
<u>WRA:</u>	CR	WRCH		<u>NOTRA:</u>	ORC	OTR	SORC	SOR

Hound Certification previously submitted.

I hereby certify that the hound identified above has completed the requirements for the title indicated above (or that the required Certification was previously submitted) and that the information provided on this form is true and correct.

Signature: _____ Date: _____

Owner or Authorized Agent of Hound